



Smart Security Innovation!

A good partner for smart devices security solutions

ExTrus
Extreme Trust

Extrus Company Profile

www.extrus.co.kr

CONTENTS

1. Extrus Introduction

2. Exafe Solutions



1. Extrus Introduction

- 1.1 Company Overview
- 1.2 Business Areas
- 1.3 Patents and Certificates
- 1.4 Major Customers



1. Extrus Introduction

1.1 Overview



Name	Extrus Inc.
CEO & Founder	Jung, Kyung Su
Establishment	2009, October
Capital	KRW 1,000 Million (about USD 1 million)
Major products	Mobile & Security solutions (Exafe MDM, Exafe AppDefence, Exafe KeySec, Exafe mPKI, TrusAP, and others)
Website	https://www.extrus.co.kr (☎ +82-2-6928-6774)

1.2 Business Areas

Mobile Security solutions

- MDM, AppDefence, KeySec, E2E
- Vaccine for Mobile OS
- Firewall for Mobile OS



EXAFE MDM™
EXAFE KeySec™
EXAFE AppDefence™
EXAFE AppCodex™
EXAFE Vaccine™
EXAFE XCapture™
EXAFE mPKI™
EXAFE FaceAuth™
TrusAP™

**Mobile
Security
Solutions**

Business Areas

**Fintech
solutions**

Fintech solutions

- Developed various solutions for Fintech
- User verification with face recognition for financial transactions
- Developed the Fintech open platform based on OAuth2.0

EXAFE FaceAuth
EXAFE Auth

**Financial SI
&
Consulting**

Financial SI & consulting

- Financial SI projects and consulting
- Fintech
- Samsung Life Insurance,
- Samsung Fire & Marine insurance,
- SBI savings bank
- FirstData (PG/Van)



1.3 Patents and Certificates



Acquired the venture business certificate



Recognized R&D Centre

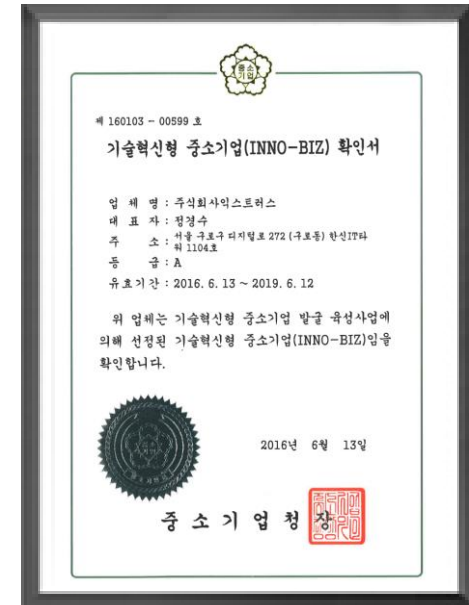

INNO-BIZ



1.3 Patents and Certifications

Patents

Registered Patent

- Security and Access Controlling Device for Mobile Terminal and Financial trading method using the same
- Smishing Blocking Apparatus on Cloud Mobile Environments

Applied Patents

- Apparatus and Method for Controlling Permission for an Application Using Reputation Information
- Method for Dynamic Modules Authentication and secure integrity
- System and Method for prevention of avoiding emulator analyzing for dynamic analysis
- Method for guaranteeing integrity and strengthening security using Block chain in app forgery detection

SW certificates



NIS Certifications

(National Intelligence Service)

Obtained NIS's EAL2 CC certificate (Exafe MDM v4.5)



NIS cryptography verification module CM -65- 2017.12 Exafe Crypto v 1.0



GS certificates

GS Verification: 13-0105

Company Name: Extrus

Product Name: Exafe MDM v4.0



1. Extrus Introduction

1.4 Major Customers - Government & Public enterprises



1. Extrus Introduction

1.4 Major Customers - General enterprises

kt telecop

GS SHOP

신세계백화점

전국렌터카공제조합

롯데정보통신

Danal

LOTTE
DEPARTMENT STORE

SK C&C

KYOBO 교보정보통신

SK 머티리얼즈

LG U+

LIG 넥스원

PONGSAN

현대중공업

하림

대성에너지(주)

BNK 시스템

해양에너지

SAMSUNG 에스원

GNE

MIN&智

TMTECH

TC
TOKAI CARBON GROUP

NICE NICE

현대삼호중공업

현대미포조선

kt is

KTNET

KOCES
한국신용카드결제위

KANGWON LAND

HYUNDAI
DEPARTMENT STORE GROUP

Smartro
Payment For Best Provider

INITECH
Initiative Technology of Internet Security

S-OIL

DX 동국제강

1. Extrus Introduction

1.4 Major Customers - Financial companies



2. Exafe Solutions

- 2.1 Exafe solutions
- 2.2 Mobile security solutions
- 2.3 Network security solutions
- 2.4 Exafe solution strengths



2. Exafe Solutions

2.1 Exafe Solutions



Exafe MDM	<ul style="list-style-type: none"> • Mobile Device Management product for prevention of information leakage through mobile device, and asset management • Developed and applied MCM (Mobile contents management) 	NIS's CC certificate GS certificate
Exafe KeySec, E2E	<ul style="list-style-type: none"> • Using security keypad, protect input data of personal information • Combined with E2E solution, support encryption of transmitted data. • Developed the next generation V2.0 	
Exafe AppDefence	<ul style="list-style-type: none"> • Prevents from malicious code threats and protect personal information. • Developed the next generation V2.0 	
Exafe mPKI	<ul style="list-style-type: none"> • Product for a construction of mobile-based PKI system • Provide public certification management, E2E, and keypad security 	
Exafe Vaccine	<ul style="list-style-type: none"> • Detect mobile malignant code, real time monitoring, and prevention of OS forgery 	
Exafe AppCodex	<ul style="list-style-type: none"> • is a code obfuscation solution and protects mobile apps against hacking threats by reverse engineering. 	
TrusAP	<ul style="list-style-type: none"> • is a Security wireless AP(Access Point). • Security functions : OTA(One Time Authentication), SSL VPN, Blocking Harmful Websites. 	



Exafe FaceAuth	<ul style="list-style-type: none"> • User authentication technology base on face recognition • Compatible with FIDO technology • The leading payment service provider, KG INICIS will apply it to K-Pay 	FIDO UAF Ready
Exafe Auth	<ul style="list-style-type: none"> • Authentication solution based on OAuth 2.0 (M2M, Client to Server, Server to Server) • Applied to NH bank's Fintech open platform 	Applied to Fintech open platform authentication

2.2 Mobile security solutions

EXAFE MDM™

Exafe MDM provides a safe mobile environment and prevents information leakage by malignant application, data leakage through devices, and security accidents via network.



- Mobile Device Management and Security
- Essential Mobile App Distribution (OTA-based Distribution Management)
- Smart Device Theft and Loss Management
- Smart Device Asset Management
- Android, iOS, Windows support (Tablet PC, Smartphone)
- Smart Device Location Tracking



Category	Major features
 Policy Server	<ul style="list-style-type: none"> • Exafe MDM S/W Manager - Device Management Policy Creation and Management for various Platforms - Information Backup/Recovery for Loss Management - Remote Command Transmission & History Management for Device Remote Management - Audit Log Management for audit - Self-Push Server & SMS Push Method for Remote Control
 Administrator Console	<ul style="list-style-type: none"> • Exafe MDM Admin Console - Centralized Device Management - Security Policy Creation & Management (Policy Management) based on Group or Conditions - Smart Device Usage Status Management - Device Management with Remote Control - Theft and Loss Management, Mobile Office App Management - User/Organization/Administrator Information Management
 Smart Device Agent	<ul style="list-style-type: none"> • Exafe MDM Agent - Android, iOS Smart Device Platform Support - Support MS Window OS – the sole provider in Korea - Theft and Loss Management - Information Backup/Recovery/Delete, Factory Initialization, - Device Location Information - Security Policy Reception & Execution (Device Use Control) - Corporate Mobile Office App Store Management - Log Creation & Transmission

2.2 Mobile security solutions – Service Architecture **EXAFE MDM™**

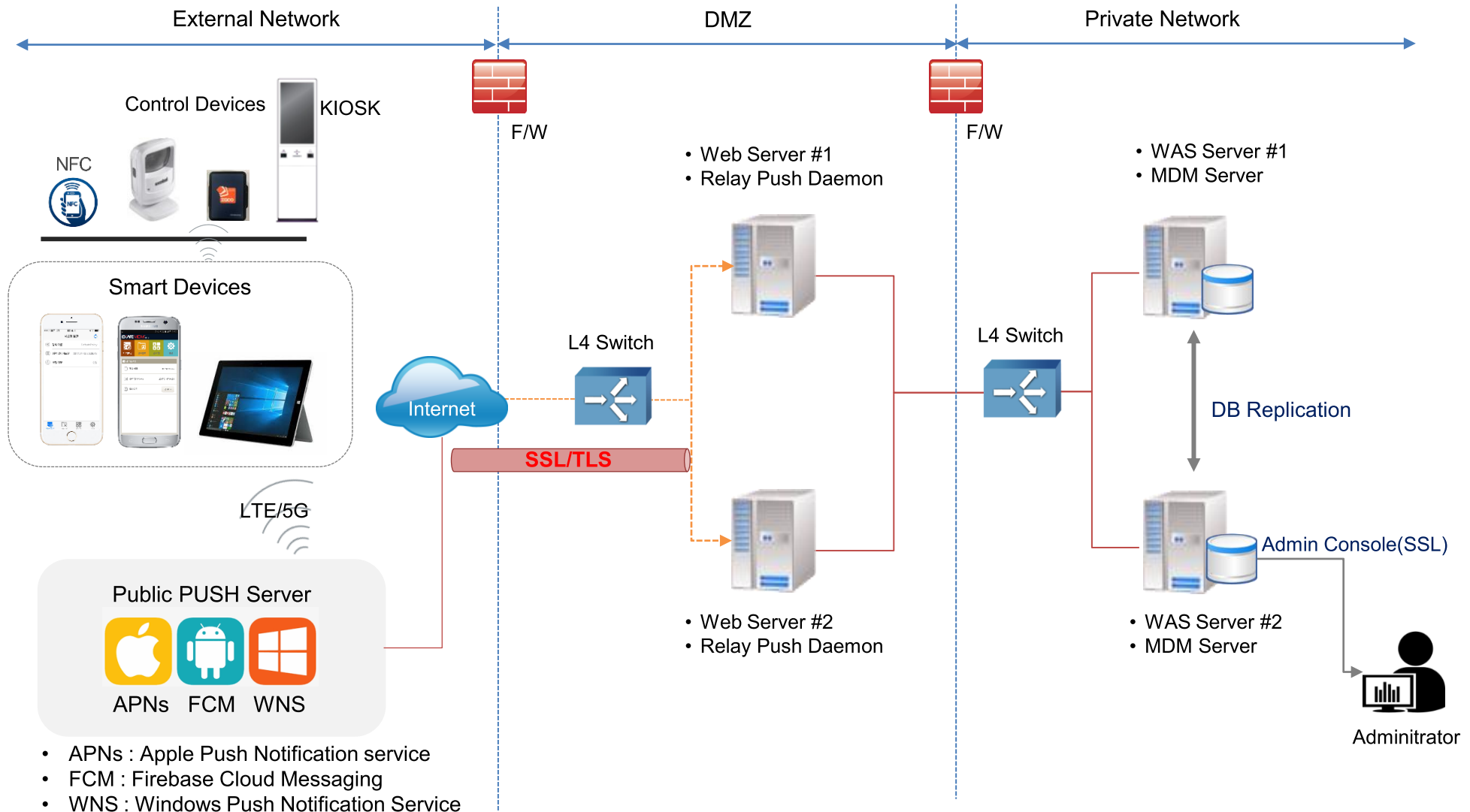

2.2 Mobile security solutions – Application Cases **EXAFE MDM™**

Prevention of information leakage

- Information leakage through smart device camera, voice recording, screen capture, WiFi/Bluetooth, etc.
- Policy control using location information(GPS), Speed-gate and NFC/RFID tagging.
- Location tracking and device locking, remote wipe or factory reset, etc.

Prevention of National information leakage

- Control smart device of general soldiers to prevent leakage of military secrets through cameras.
- Track the location or movement of patrolling police officers and patrol cars.
- Prevention of leakage of military secrets through cameras in submarines and ships
- Collect health and body information of soldiers through smart watch

National Infrastructure Management System

- Traffic priority signal system for emergency vehicles (ambulance, fire engine, police car, etc.).
- Home gas remote meter reading system.
- National waterworks integrated management system.
- Structure remote inspection system through wearable camera.

Target Institution

- **General enterprises**
- **R&D center**
- **Governments & Public enterprise**
- **Financial companies**

- **National Police Agency**
- **Department of Defense**
- **Army, Navy, Air force Unit**
- **National Defense Research Institute**

- **Local Government Unit**
- **Fuel Supply Compay**
- **Water supply management institution**

2.2 Mobile security solutions

EXAFE mPKI Suit

Using electronic signature and virtual keypad, Exafe mPKI Suite prevents data leakage when a smart device needs user verification and input of important information. Combined with E2E solution, it also supports encryption of transmitted data.

mPKI™
+
KeySec™
+
E2E™

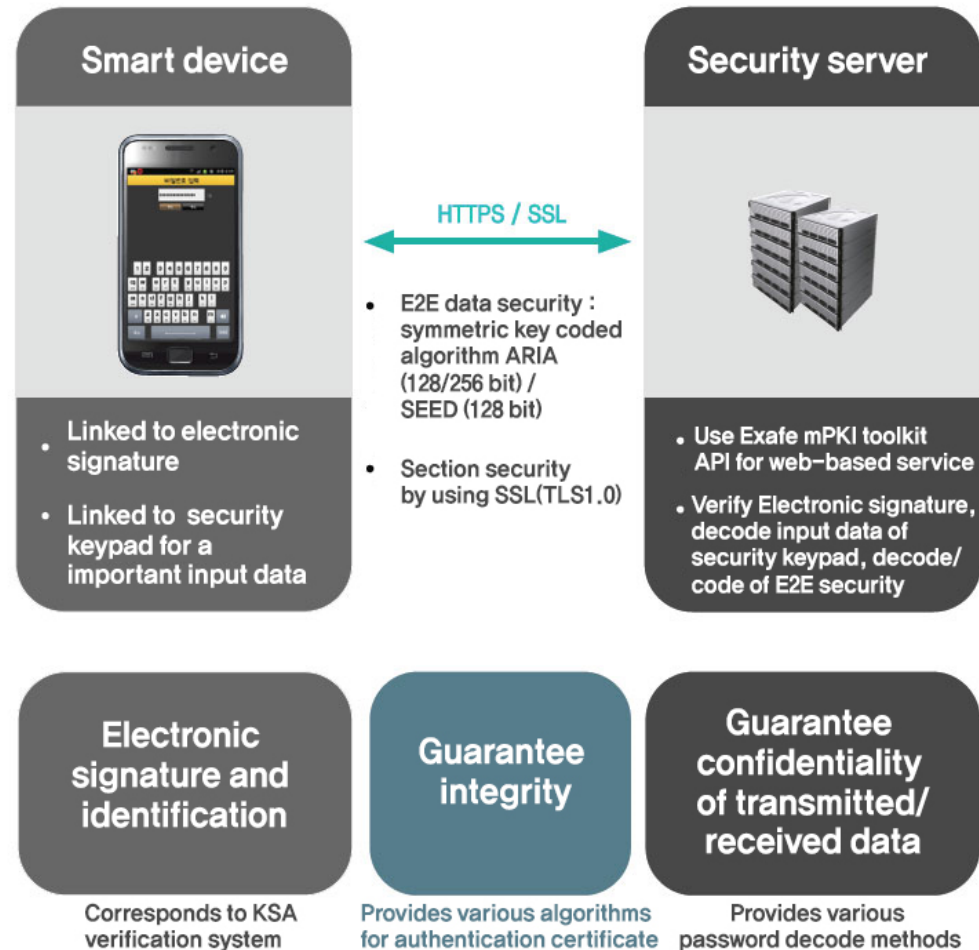

2.2 Mobile security solutions

EXAFE Application Protection Suit

Exafe Application Protection Suite consists of prevention of app forgery, blocking black list based malignant code, and white list based firewall solutions. It support trustworthy working environment by preserving App and OS.

AppDefence™ + Vaccine™ + Wall™

EXAFE AppDefence™

EXAFE AppDefence prevents to malicious code threats and protect personal information.

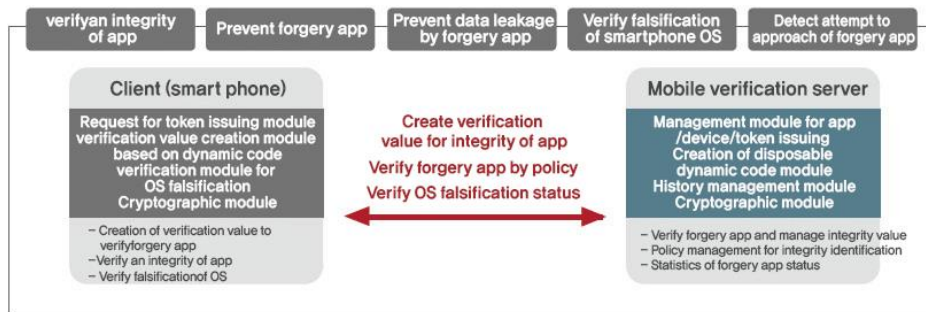

EXAFE Vaccine™

EXAFE Vaccine is an anti-malware solution for smart devices. It prevents possible threats from unauthorized programs and malignant code.

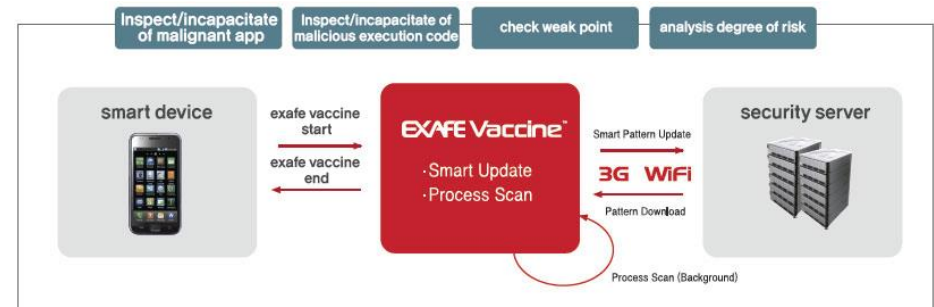

EXAFE Wall™

EXAFE Wall is a firewall protection for smart devices. Furthermore, by reading patterns it blocks dangerous apps and security treats.

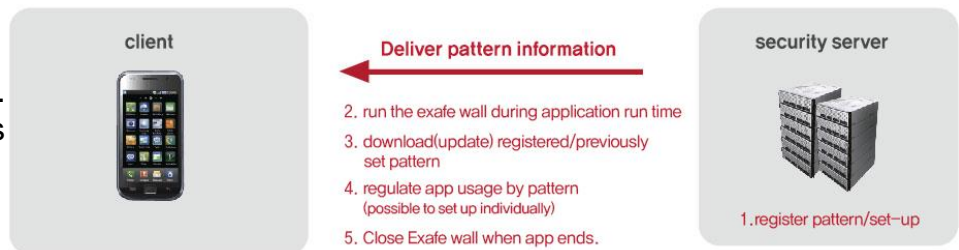

2.2 Mobile security solutions

EXAFE AppCodex™

Exafe AppCodex is a binary code obfuscation solution and protects Mobile apps against hacking threats by reverse engineering. It is simple and powerful mobile apps security solution that code obfuscation is applied to uploaded APK binary.



SCAN

Scans vulnerabilities of mobile apps



PROTECT

Obfuscation / encryption in binary level



TRACK

Detects tampering / hacking and monitoring



Financial / Game / Enterprises / SNS / Health care / e-commerce / Digital media / public



2.3 Network security solution

TrusAP™

Through the establishment of a TrusAP-based wireless LAN security system, it is possible to increase the efficiency of work and smart life, such as strengthening authentication of the wireless work environment, improving security, improving performance, and managing functions.

Trough Strengthening WirelessLAN security and providing convenience
Increase Work and Smart life efficiency

WirelessLAN Security System

- WPA2,3 + PSK + OTA
- **OTA(One-Time Authentication)**

- Support 3rd Party Authentication
- Support FIDO-based biometric authentication
- X.509v3-based PKI authentication, etc.

**Strong
Authentication**

- Support TLS 1.2/1.3
- Provide **SSL VPN(Encryption channel)** function
- Provide HSM token function for console access
- Provide Embedded key management function

**Increase
Security**

**Improve
Performance**

- Support Wi-Fi Certified 6
- Provide EasyMesh function
- Embedded Chip to improve encryption/decryption performance

**Management
Function**

- Wireless terminal device registration & approval process
- **Blocking Harmful Websites**
- Real-time AP integrated control function

2.4 Exafe solution strengths



Thank you.



123, Digital-ro 26Gil, Guro-gu, Seoul, South Korea

☎ +82-2-6928-6774

✉ e-mail : sales@extrus.co.kr